

TRI-BUILT® RIDGE VENTILATION

Ridge Vent installs on the peak of the roof allowing exhaust ventilation all along the roofline -- end-to-end. It doesn't have any moving parts to break. It doesn't use any electricity to operate. And because it's installed along the entire peak of your roof, it ventilates the entire underside of the roof deck—as long as there is sufficient intake ventilation low at the roof's edge or in the soffit/eaves. No other exhaust vent can ventilate the entire roof deck.

TRI-BUILT® 4' Ridge Vent

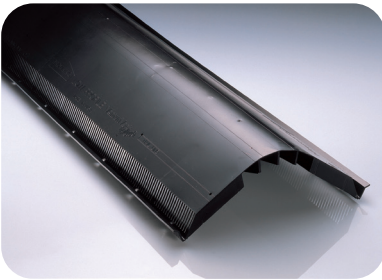

The low-profile, shingle-over look creates a clean, uncluttered roofline. It installs on the peak of the roof, allowing exhaust ventilation along the entire ridge -- end-to-end. With a 12" width, matching shingles can be installed over the vent, allowing the vent to appear almost invisible from the ground.

FEATURES:

- 4' shingle-over ridge vent.
- External wind baffle uses the wind to enhance the vent's air flow performance.
- External baffle also deflects rain and snow over the vent, protecting the roof and attic from weather infiltration.
- Preprinted slot guides for proper slot width and alignment.
- Internal ribs add strength and stability without compromising flexibility.
- Built-in ventilating end plug features a self-closing, weather-tight, hinged design.
- Hinged end plug design flexes for different roof pitches.
- Miami Dade approved and UL Listed

Product: TRI-BUILT® 4' Ridge Vent
 Description: Shingle-over ridge vent
 Colors: Black
 Size: 4'
 Net Free Area: 17 sq. in. per ft.
 Roof Pitch: 3/12 to 16/12

TRI-BUILT® Rolled Ridge Vent



Rolled ridge vents install fast and are virtually invisible on the roof.

FEATURES:

- 12" Net Free Area per linear foot
- 28-foot rolls -- 28 rolls per pallet
- Fast and Easy Installation. Internal ribbing adds rigidity to make the vent nail gun friendly.
- External wind baffle uses the wind to enhance the vent's air flow performance.
- External baffle also deflects rain and snow over the vent, protecting the roof and attic from weather infiltration.

Product: TRI-BUILT® Rolled Ridge Vent
 Description: Shingle-over ridge vent / roll (unfiltered)
 Colors: Black
 Size: 28'
 Net Free Area: 12 sq. in. per ft.
 Roof Pitch: 3/12 to 12/12

TRI-BUILT® 20' & 50' Rolled Ridge Vent



TRI-BUILT® rolled ridge vent is nearly invisible when installed. You'll appreciate the superior ventilation features and cosmetically pleasing appearance.

FEATURES:

- UL Class A Fire Rating

Product: TRI-BUILT® 20' Rolled Ridge
 Description: Shingle-over ridge vent in a roll
 Colors: Black
 Size: 20' HAND NAIL

Product: TRI-BUILT® 20' Rolled Ridge
 Description: Shingle-over ridge vent in a roll
 Colors: Black
 Size: 20' COIL NAIL

Product: TRI-BUILT® 50' Rolled Ridge
 Description: Shingle-over ridge vent in a roll
 Colors: Black
 Size: 50' COIL NAIL

Product: TRI-BUILT® 50' Rolled Ridge
 Description: Shingle-over ridge vent in a roll
 Colors: Black
 Size: 50' HAND NAIL